

ABELL
SURVEYING & MAPPING
DELAVAN, WISCONSIN 53115
414-728-6737

REVISED: MAY 21, 1996
ORDERED BY: PROFESSIONAL REALTY
1155 E. GENEVA ST.
DELAVAN, WI 53115

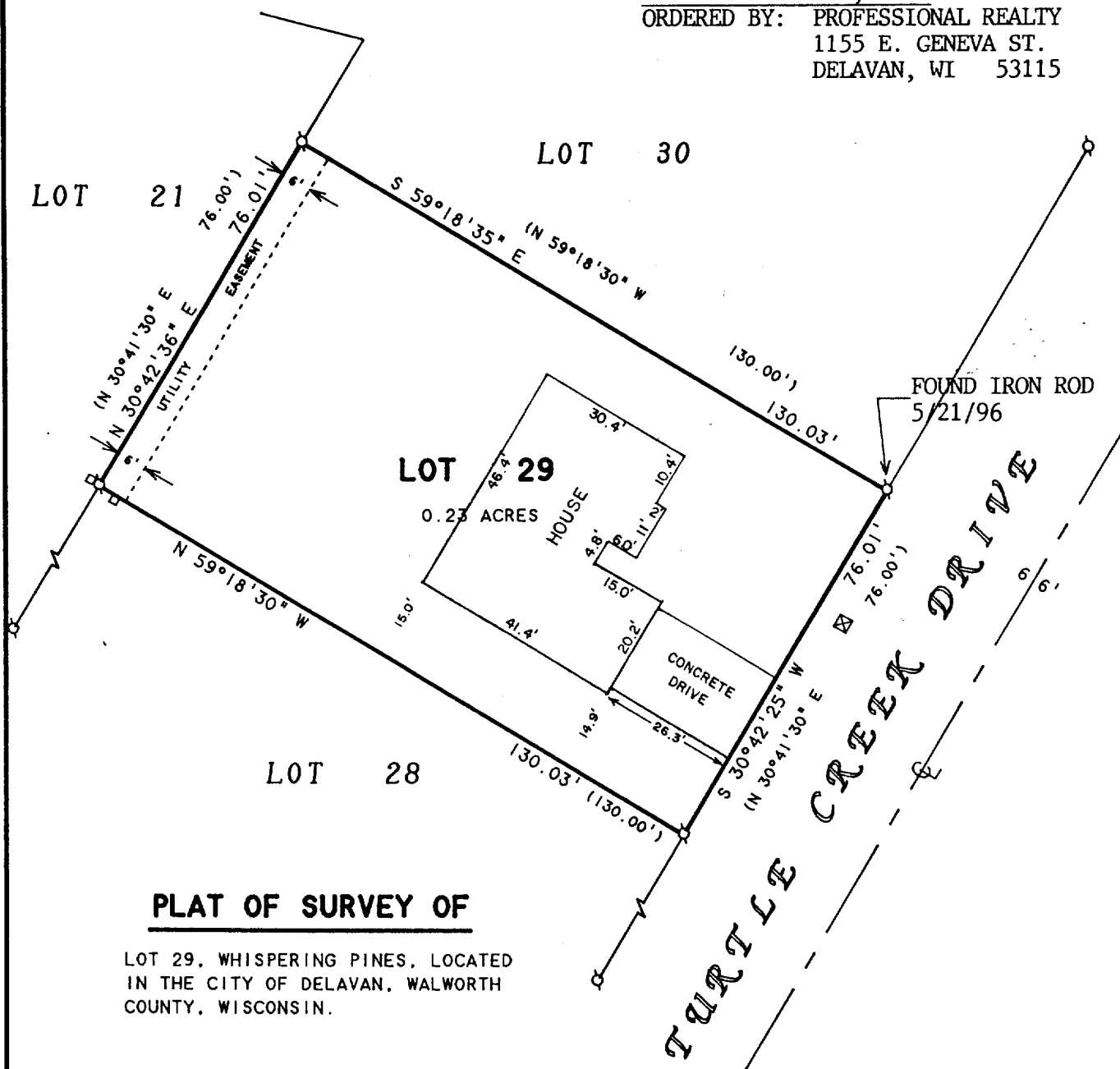

PLAT OF SURVEY OF

LOT 29, WHISPERING PINES, LOCATED
IN THE CITY OF DELAVAN, WALWORTH
COUNTY, WISCONSIN.

NOTE: BEARINGS ARE REFERENCED TO THE
RECORDED SUBDIVISION PLAT.

ORDERED BY: PREFERRED HOMES, INC.
2903 BORG ROAD
DELAVAN, WI 53115

REVISED: AUGUST 31, 1994 TO SHOW
LOCATION OF NEW HOUSE.

N



SCALE 1"=30'

LEGEND

- -IRON PIPE FOUND
- -UTILITY PED.
- ⊗ -WATER VALVE
- () -RECORDED AS

I HEREBY CERTIFY THAT I HAVE SURVEYED THE ABOVE DESCRIBED PROPERTY AND THAT THE ABOVE MAP IS A TRUE REPRESENTATION THEREOF AND SHOWS THE SIZE AND LOCATION OF THE PROPERTY, ITS EXTERIOR BOUNDARIES, THE LOCATION OF ALL VISIBLE STRUCTURES AND DIMENSIONS OF ALL PRINCIPAL BUILDINGS THEREON, BOUNDARY FENCES, APPARENT EASEMENTS, ROADWAYS AND VISIBLE ENCROACHMENTS, IF ANY, TO THE BEST OF MY KNOWLEDGE AND BELIEF.

THIS SURVEY IS MADE FOR THE USE OF THE PRESENT OWNERS OF THE PROPERTY, AND ALSO THOSE WHO PURCHASE, MORTGAGE, OR GUARANTEE THE TITLE THERETO WITHIN ONE (1) YEAR FROM DATE HEREON.

David F. Abell

DAVID F. ABELL
WISCONSIN REGISTERED LAND SURVEYOR, S-1596

October 11, 1993

DATE: JOB NUMBER - 93237
NOTE: THIS IS NOT A CERTIFIED COPY UNLESS SEALED.

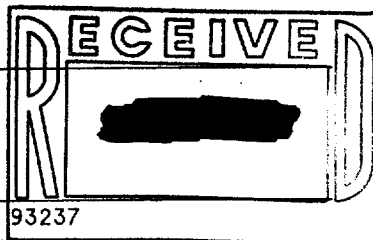

XWP-29

002-1534